

InstallShield and InstallAnywhere

Concurrent Licensing

InstallShield® and InstallAnywhere® customers may choose node-locked licenses when purchasing the products, which tie the product license to a specific user and machine. While this licensing type fits many users, some customers require concurrent licenses that can be shared between multiple users within the team.

Concurrent licensing is available as an alternative to node-locked licensing with current releases of InstallShield Premier and InstallAnywhere. Concurrent licensing allows sharing of InstallShield Premier or InstallAnywhere licenses between multiple users, providing companies with greater flexibility and cost efficiency.

Benefits of Concurrent Licensing – Save on Costs and Eliminate Headaches

Reduce Software Spend

- Cut costs by eliminating unused licenses
- Base license purchase on actual need
- Re-deploy under-utilized licenses across the enterprise
- Move below a 1:1 license to user ratio

Increase Productivity

- Allow on-demand license access for local and remote teams
- Ensure latest license version
- Maximize use with “follow the sun” licensing available 24x7, globally
- Compliance for virtual development environments

Simplify Administration

- Centralize software purchase to cut costs and administration
- Streamline renewal date across licenses, across the organization
- Leverage pre-negotiated volume license price in the event additional capacity is required
- Eliminate license key generation and transfer requests
- No activation/deactivation required

Ensure License Compliance

- Reduce audit issues

Please read the FAQs below and contact [Reverera Sales](#) or your individual sales representative for more information regarding InstallShield Premier and InstallAnywhere concurrent licenses.

FAQs:

What is concurrent licensing and how does it differ from the node-locked licensing?

Node-Locked License	Concurrent License
License ties to a specific user and machine	Enforces a maximum number of simultaneous (concurrent) users, not tied to individuals or machines
Sharing a license between multiple users, even if not simultaneously, does not comply with the EULA	Sharing of concurrent licenses is compliant
Available for all editions	Only available for Premier edition (InstallShield) and InstallAnywhere

Does concurrent licensing replace the traditional node-locked licensing?

No. Reverera introduced the concurrent licensing option to benefit customers who want to purchase and use InstallShield Premier and InstallAnywhere more flexibly and cost-effectively. The concurrent licensing option is also ideal for large companies with many infrequent InstallShield and InstallAnywhere users who want a flexible licensing model that enforces compliance without risk of audit later.

When should I choose concurrent licensing over node-locked licensing?

The traditional, node-locked licensing is a commonly purchased license type and may best serve the needs of many InstallShield and InstallAnywhere customers. Generally speaking, companies with users creating installations on an infrequent basis could benefit from moving to concurrent licenses. These developers can be in different locations (or even countries/continents), provided their machines are connected to the same network (and able to communicate with a central license server).

How difficult is it to set up/deploy concurrent licenses?

Setting up InstallAnywhere concurrent licenses involves two main steps:

- 1) Downloading, installing and configuring the required software on a licensing server, and
- 2) Downloading and installing the software onto the user machines.

Configuring InstallShield Premier with concurrent licensing involves the below steps:

- 1) Fetch your Cloud License Server (CLS) instance from the Product and Licensing Center, and
- 2) Connect your InstallShield instance to the CLS instance. See activation guide for step by step details.

Subsequently, every time a user starts InstallShield Premier or InstallAnywhere on his/her machine, it will ping the server to verify that the required license is available and if so, grant the user access to the software. Such concurrent license configurations are common and should not present your IT staff with any problems.

How long will the concurrent licenses be valid?

Just like node-locked licenses, concurrent licenses are offered as a 3-year subscription.

Which editions of InstallShield and InstallAnywhere are available as concurrent licenses?

Concurrent licenses are only available for InstallShield Premier and InstallAnywhere.

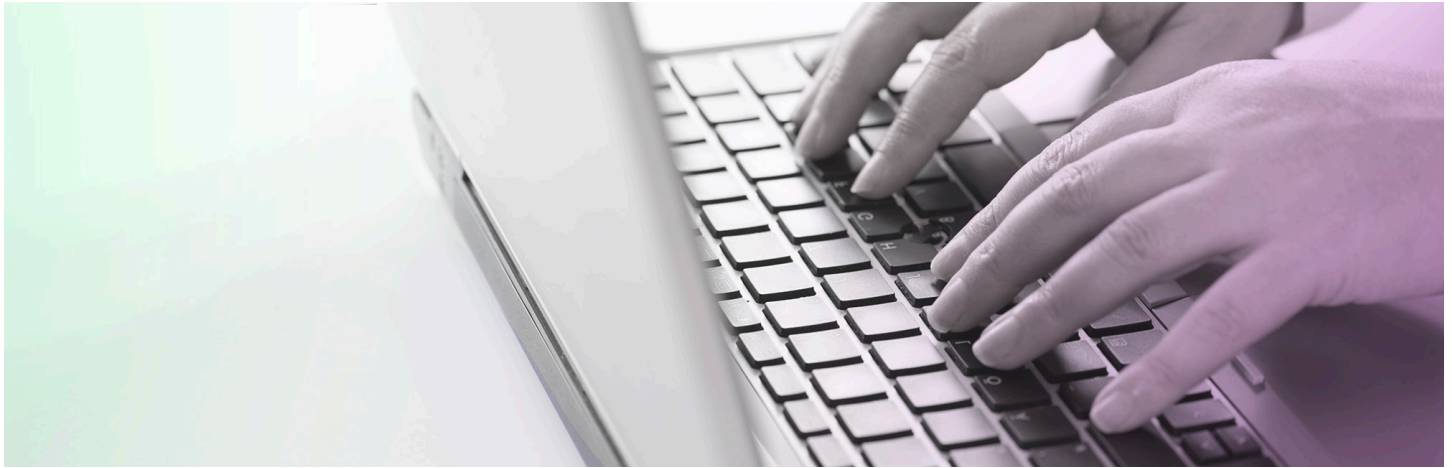

What localized versions of InstallShield and InstallAnywhere are available as concurrent licenses?

In addition to English, InstallShield Premier concurrent licenses are also available for the localized Japanese version of InstallShield. Concurrent licenses are available for English and Japanese versions of InstallAnywhere.

What is the price of concurrent licenses?

Please contact [Reverera Sales](#) or your preferred reseller representative for a quote.

I already own node-locked licenses of InstallShield or InstallAnywhere, can I switch them to concurrent licenses?

Yes. Please contact [Reverera Sales](#) or your preferred reseller representative for specific upgrade pricing. Please note that concurrent licensing provides the most benefits to companies with a large number of node-locked licenses.

I still have questions. Where can I learn more about concurrent licensing?

Please contact [Reverera Sales](#) or your preferred reseller representative for more information regarding concurrent licenses and the latest product information.

NEXT STEPS

Learn more about how to get concurrent licensing for your team.

[LEARN MORE >](#)

Reverera provides the enabling technology to take products to market fast, unlock the value of your IP and accelerate revenue growth—from the edge to the cloud. www.reverera.com